

PROJECT  
single storey rear extension,  
COU C3 to C4  
demolition of garage

CLIENT  
Mrs J Chen,  
21 Derwent Avenue,  
Oxford

DRAWN BY  
James Driscoll  
12/02/26  
DRAWING NUMBER  
21derwent3.1.1  
SCALE - 1:100 @A3

THE ONE-STOP PLANNING SERVICE  
18 Dearlove Close,  
Abingdon  
OX14 1LP  
Tel - 07846 962 886

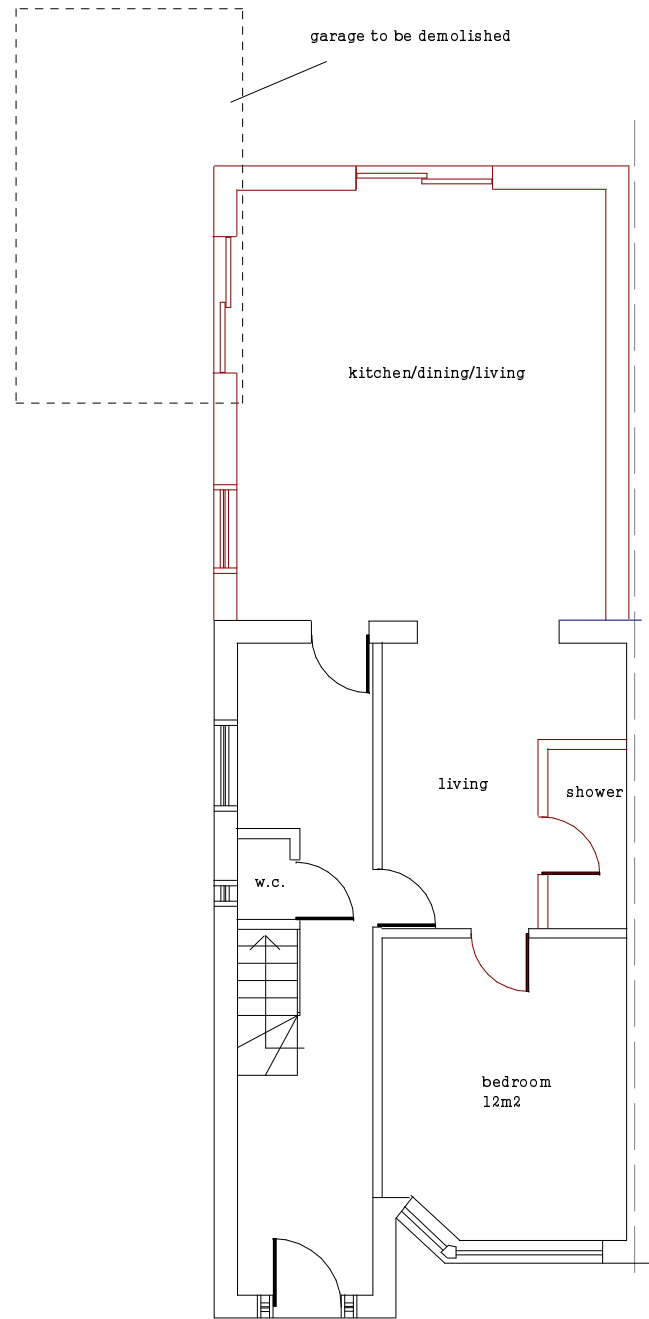

PROPOSED GROUND FLOOR PLAN

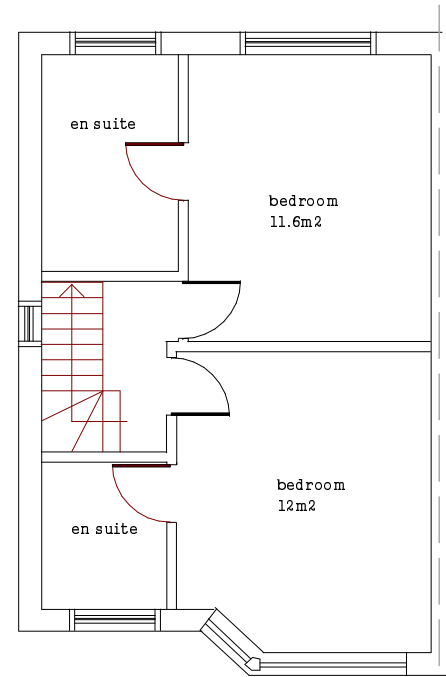
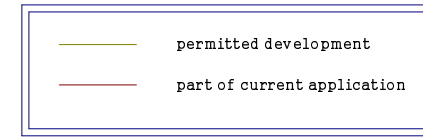

PROPOSED FIRST FLOOR PLAN

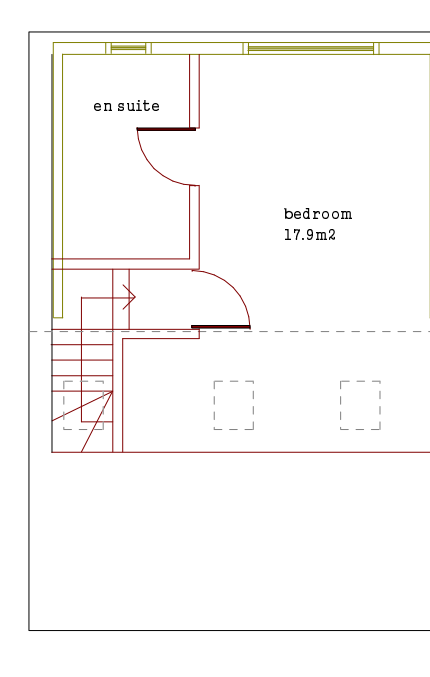

PROPOSED SECOND FLOOR PLAN